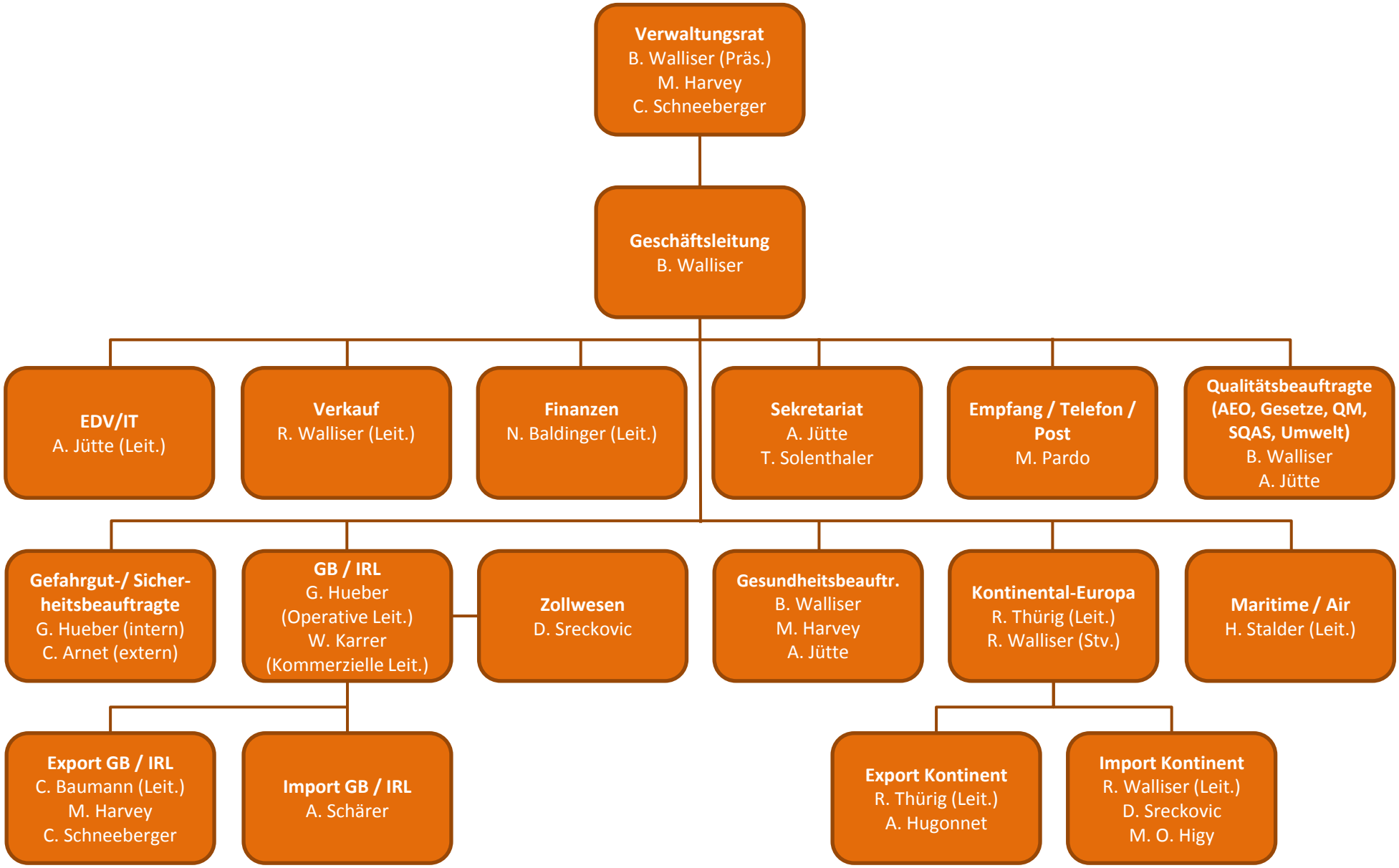Trans Maritime AG
Internationale Transporte · Birsfelden / Basel